



## WTA ARCHITECTS

100 S. Jefferson Ave, Suite 601

Saginaw, Michigan, 48607

988.752.8107 : p

989.573.0855 : f

[WTAARCH.COM](http://WTAARCH.COM)

### BULLETIN NO. 6

491/20167.SDW - PHASE 500:  
CENTER FOR FORENSIC PSYCHIATRY- CREATE KITCHEN  
SALINE, MICHIGAN

WTA Project No. 2021094  
NOVEMBER 05, 2025

The Contractor will kindly forward to the office of the Architect, within seven days of receiving this bulletin, the change in their contract amount for the following work items listed below. Please submit a quotation for each item listing itemized material costs and itemized labor costs, including the number of hours to complete the work.

#### ARCHITECTURAL

- Item A1      Reference Sheet A2.31, A7.01 **(Re-issued)**
- A. Revised windows to sit 6" from the face of the exterior wall in lieu of 3".
  - B. Added thru wall flashing, extruded aluminum flashing, and weeps under the window as indicated on attached sheets.

END OF BULLETIN NO. 6

### WTA ARCHITECTS

Cariann Davitt Schartow

Attachments: Sheets A2.31, A7.01

Cc:      Antler Construction Company, Inc.  
         Department of Technology, Management and Budget  
         Peter Basso Assoc., Inc.  
         MacMillian Assoc., Inc.  
         WTA Architects  
         CommTech Design  
         Stafford Smith  
         ROWE Professional Services Company

WIGEN  
TINCKNELL  
ASSOCIATES  
ARCHITECTS

SPACE SOLVED.



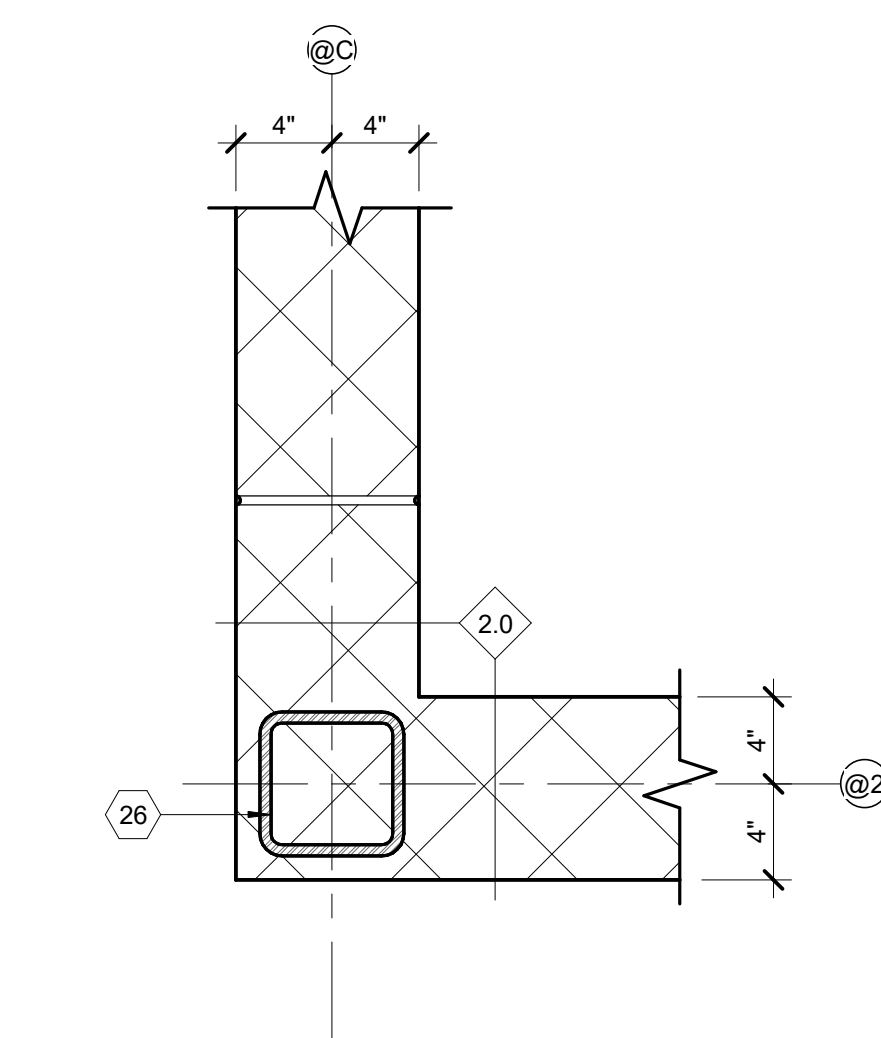
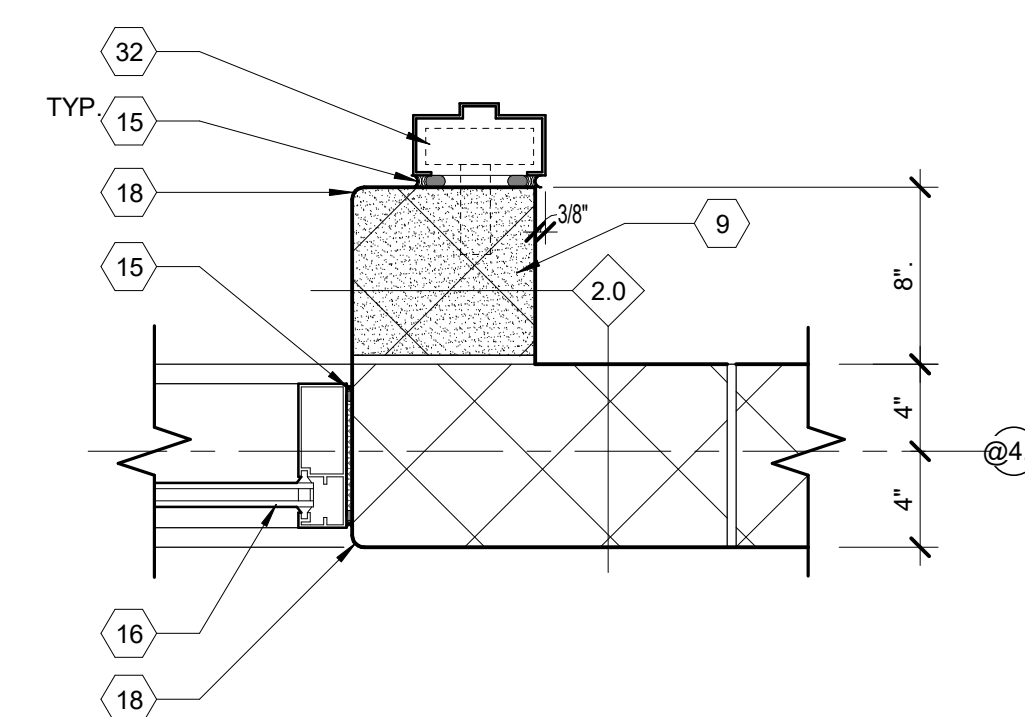
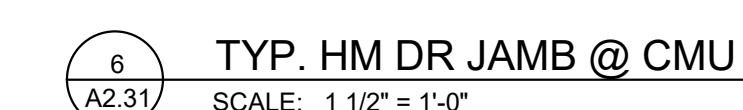
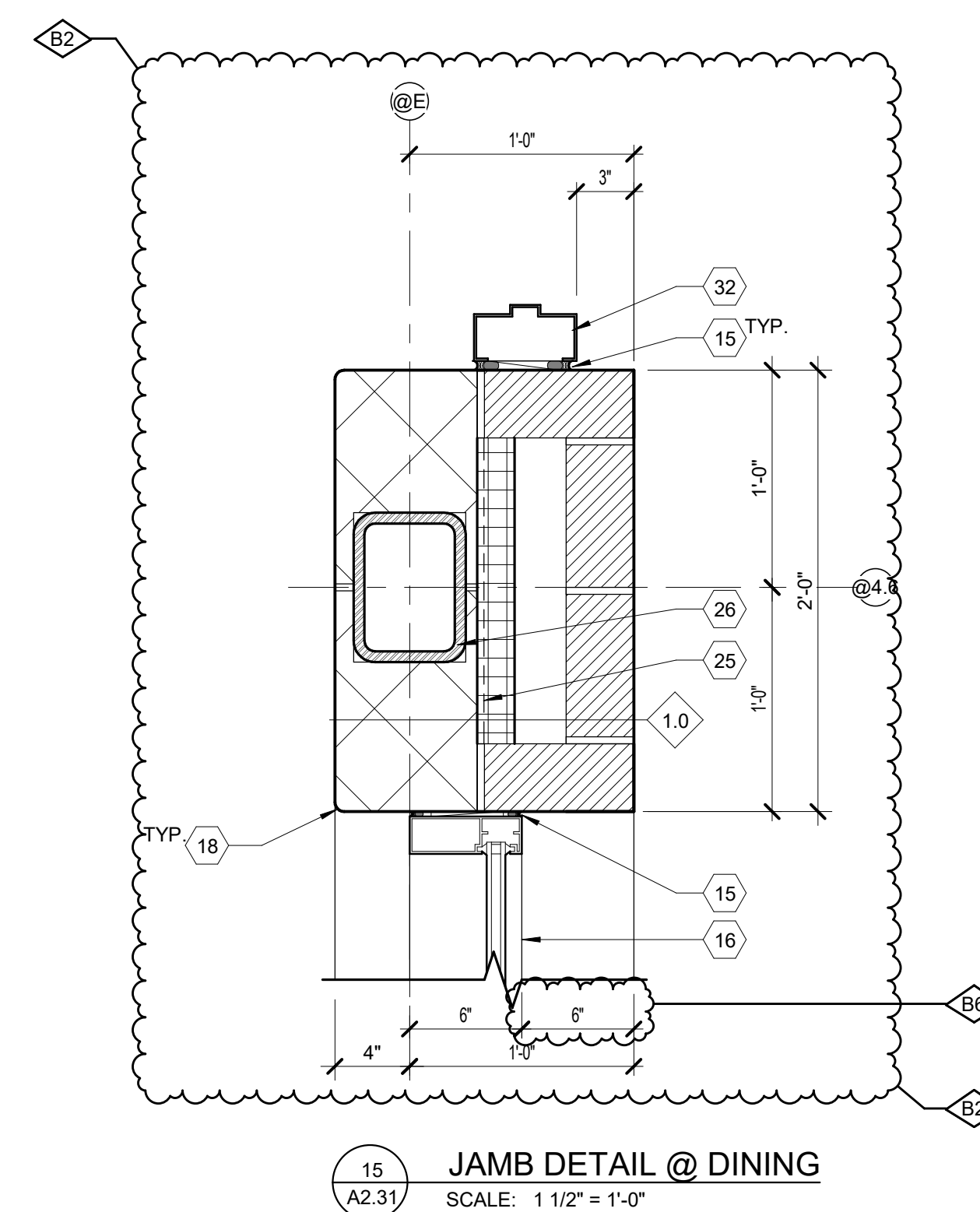
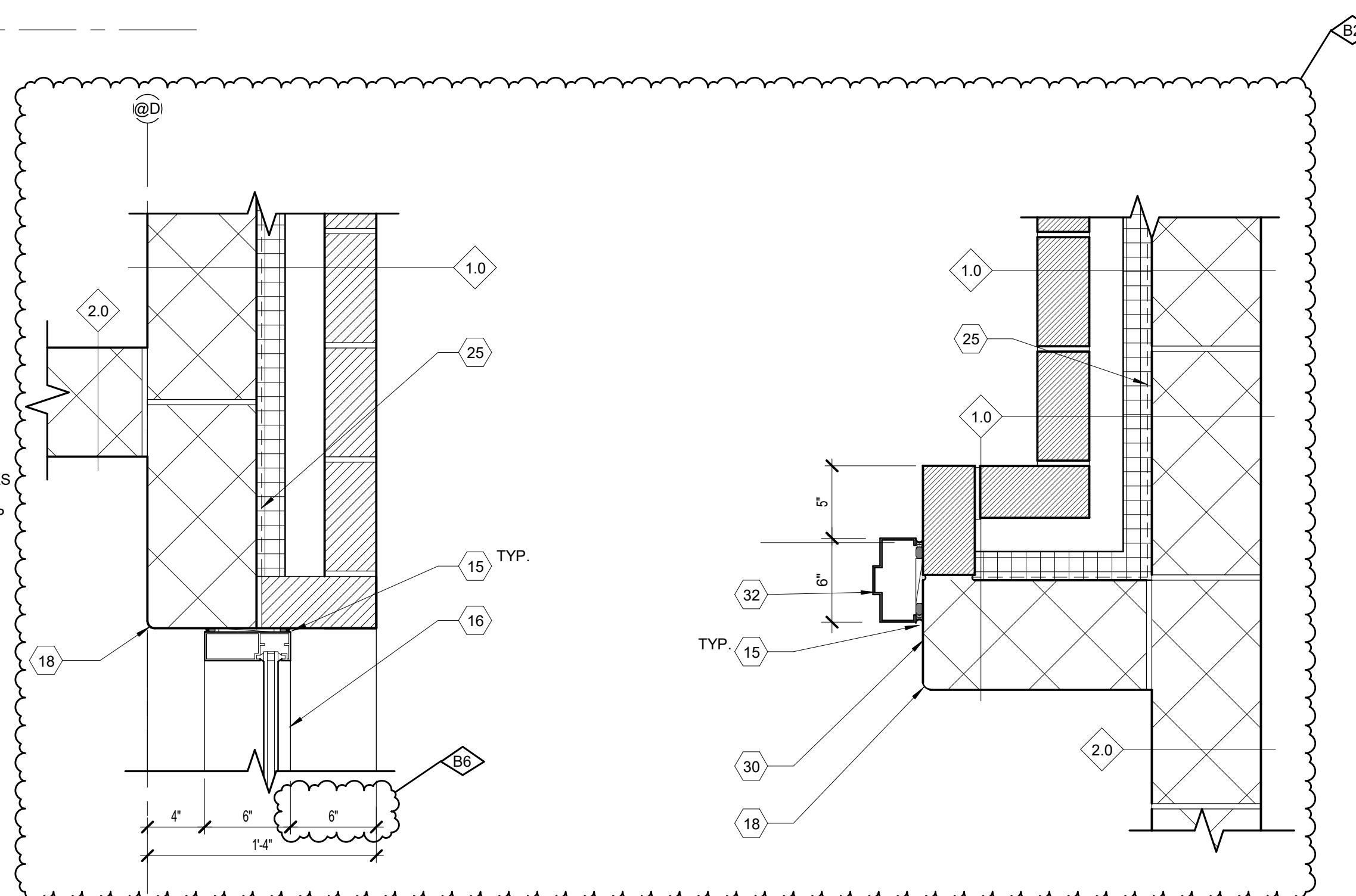
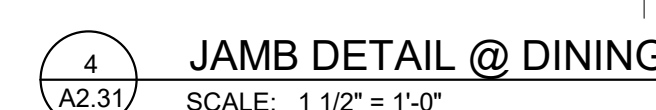
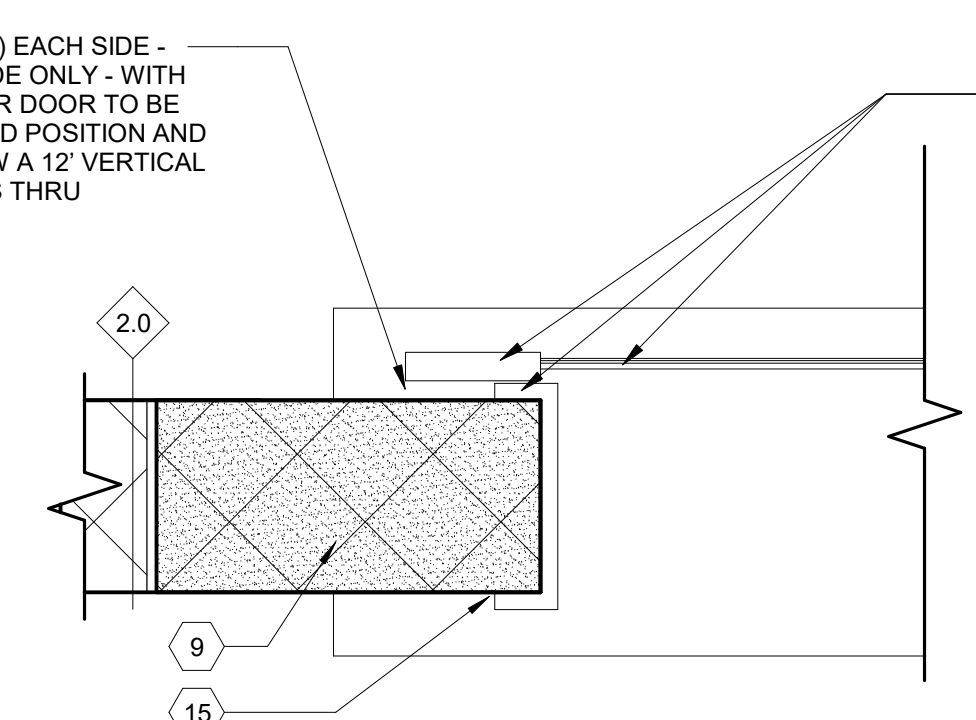
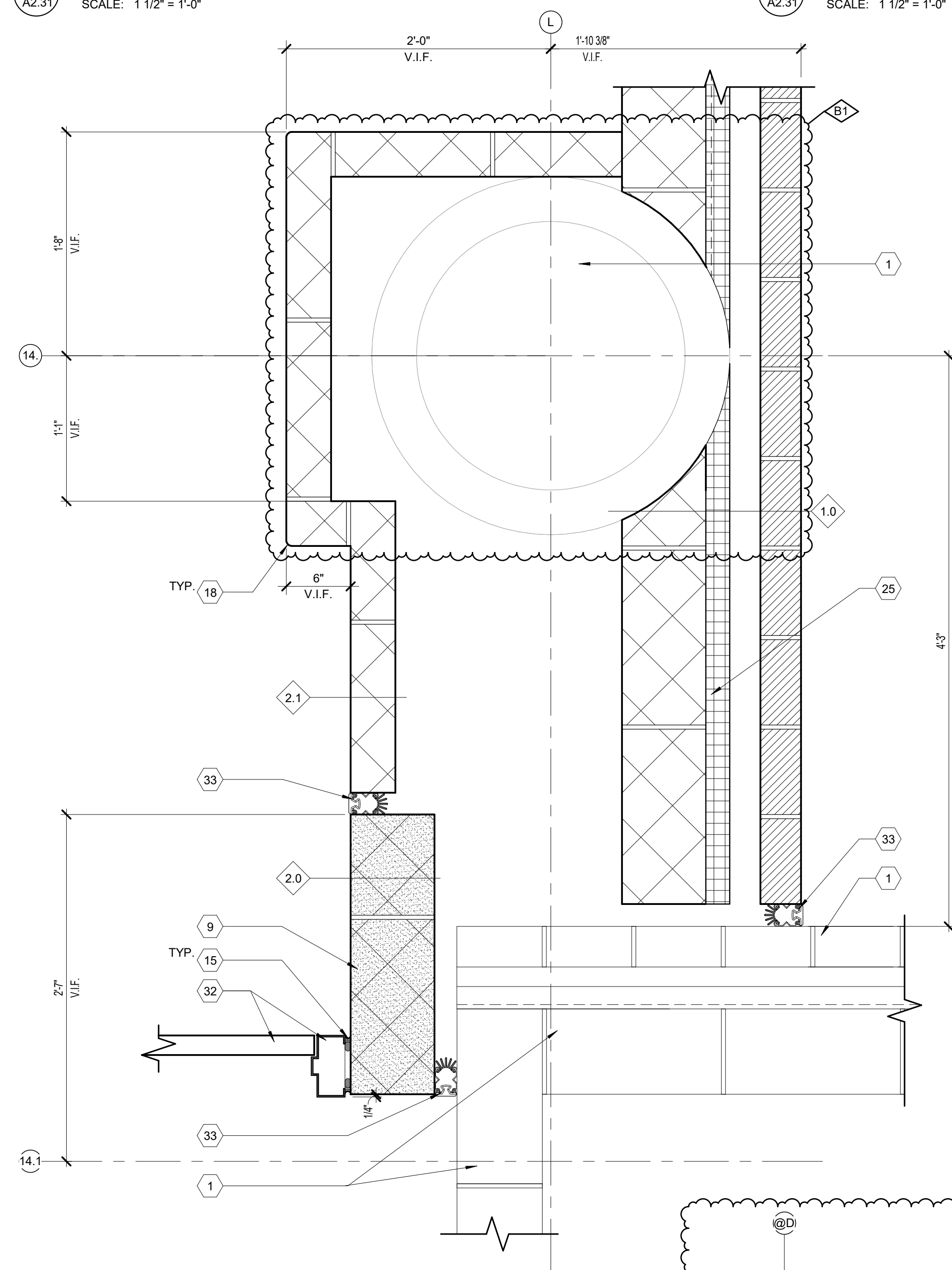
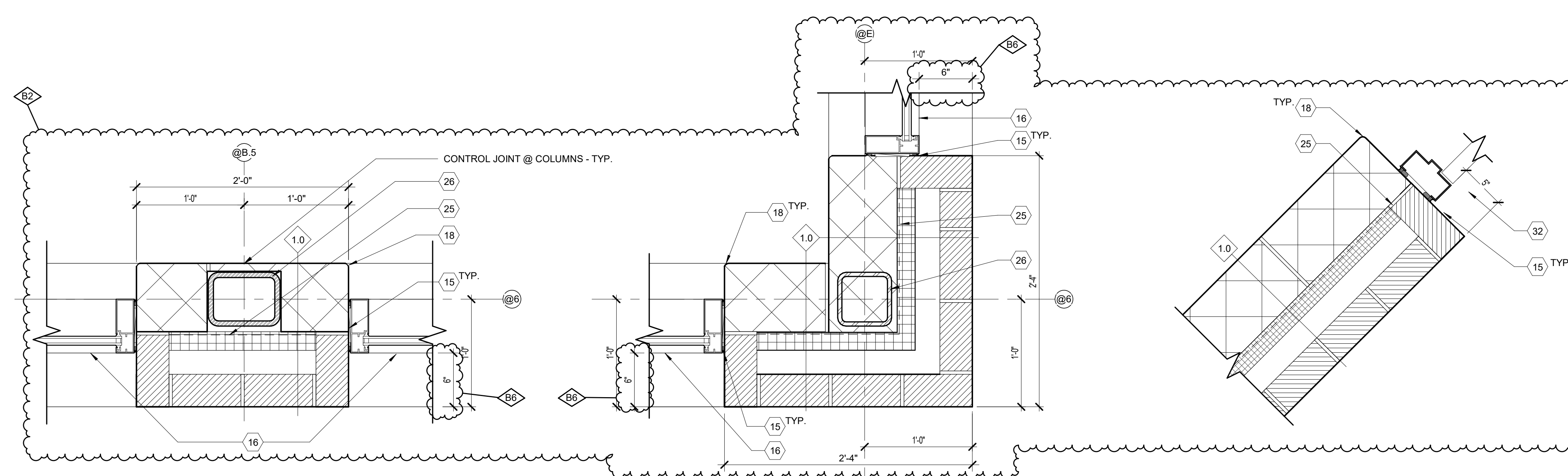
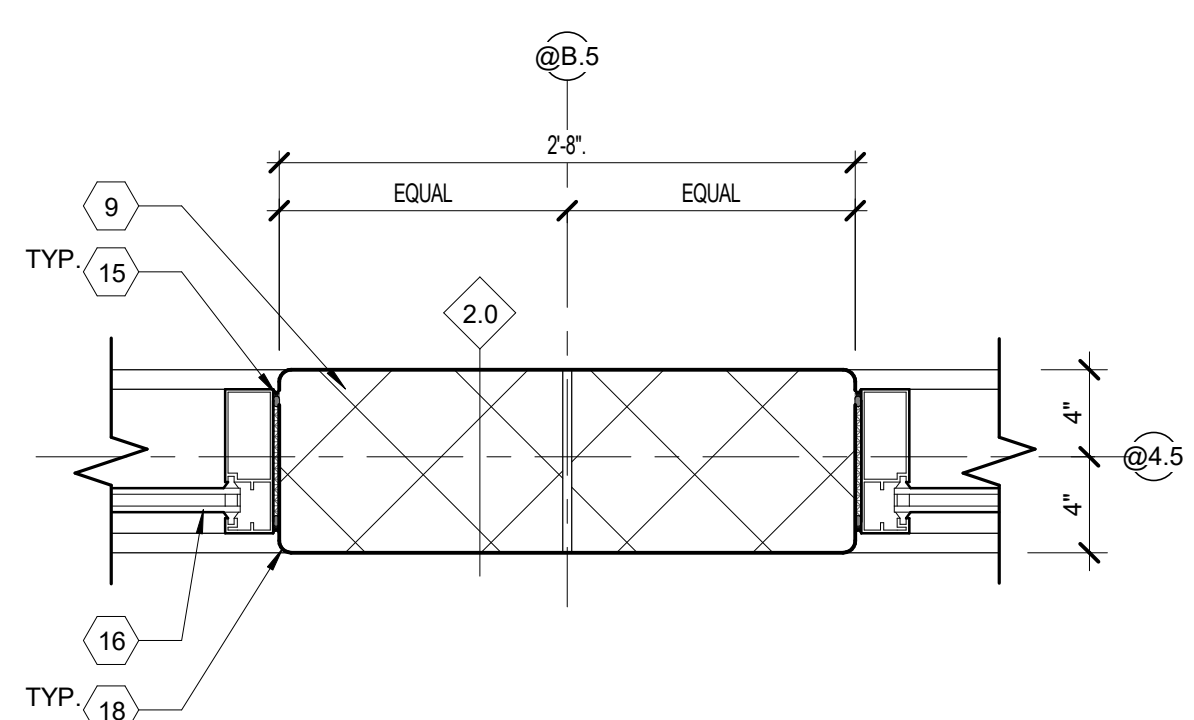
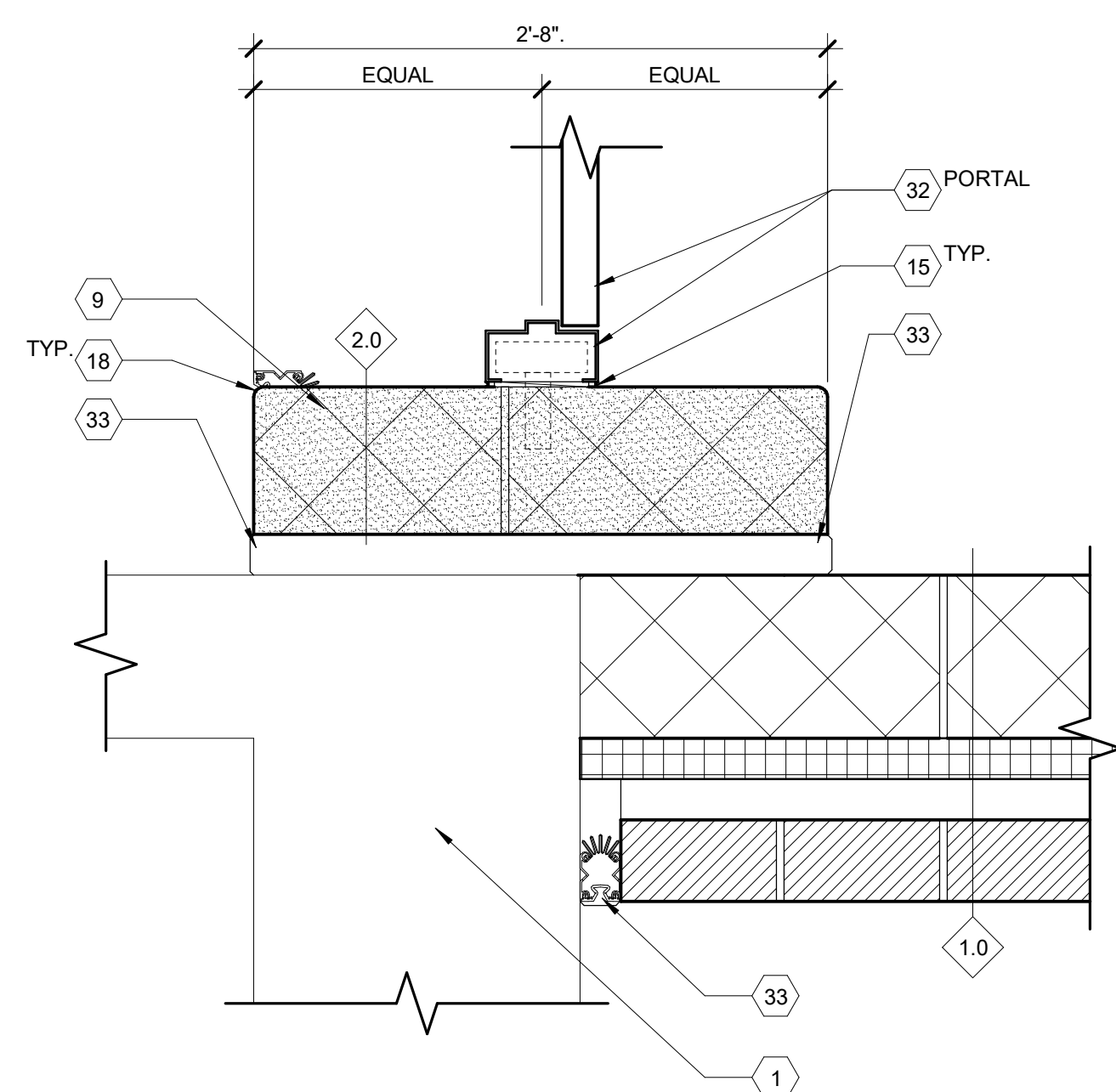
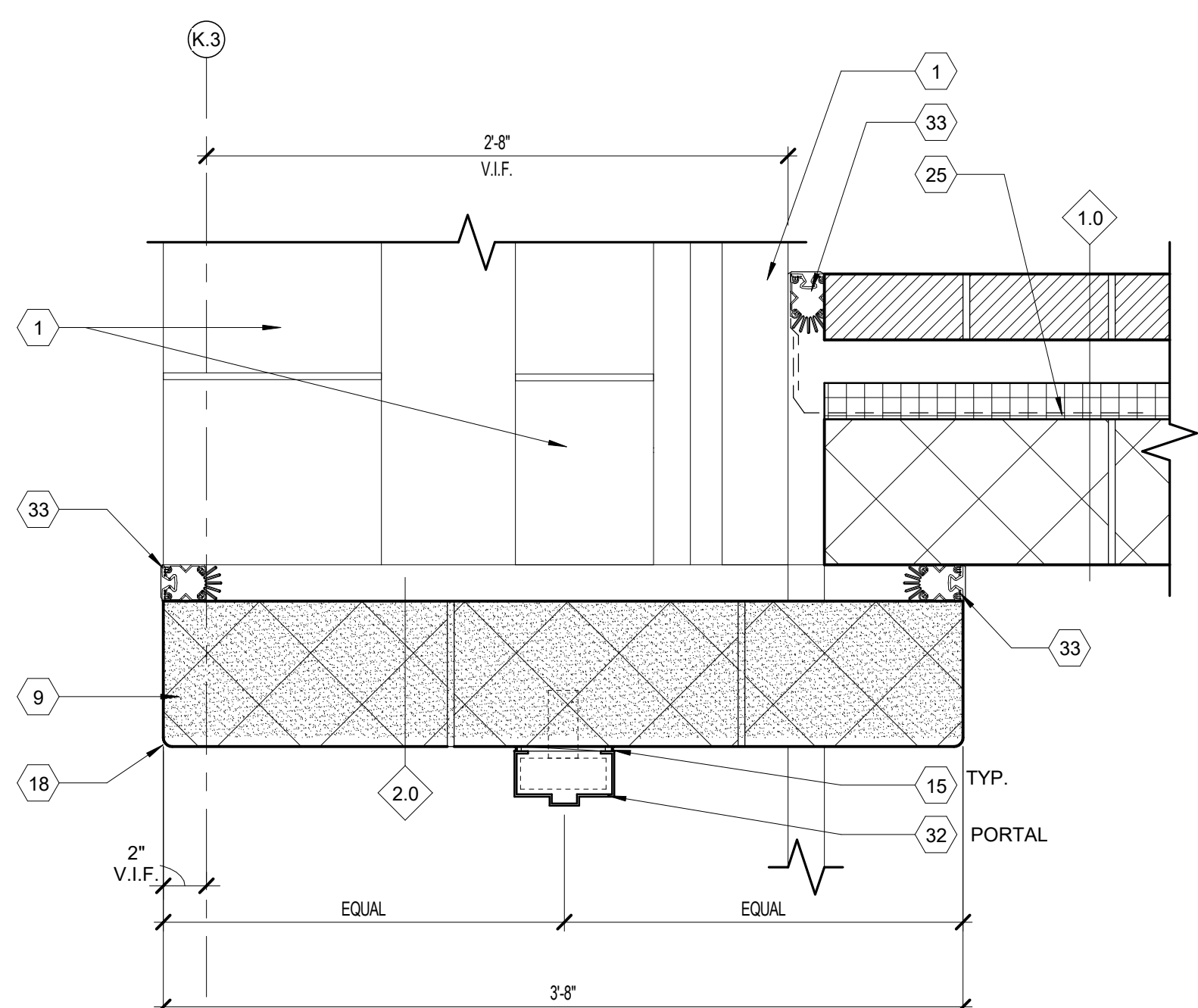

- ## MATERIAL KEYNOTES
- |    |   |
|----|---|
| 1  | EXISTING TO REMAIN  |
| 2  | FULLY ADHIERED SINGLE PLY MEMBRANE ROOFING  |
| 3  | 3/4" ROOFING BOARD  |
| 4  | RIGID ROOF INSULATION R-30  |
| 5  | METAL DECK (REFER TO STRUCTURAL)  |
| 6  | 2x PRESSURE TREATED WOOD BLOCKING   |
| 7  | SPRAY INSULATION IN METAL DECK FLUTES TO ALLOW FOR CONTINUOUS INSULATION                                      |
| 8  | STEEL LINTEL - EXTERIOR STEEL LINTELS TO BE GALVANIZED - PAINT (REFER TO STRUCTURAL)                          |
| 9  | GROUT SOLID   |
| 10 | THRU WALL FLASHING  |
| 11 | MORTAR NET  |
| 12 | FACE BRICK - MATCH EXISTING   |
| 13 | 8x24 BURNISHED BLOCK ACCENT BAND - MATCH EXISTING   |
| 14 | 8x24 SPILT FACE BLOCK WAINSCOT - MATCH EXISTING   |
| 15 | SEALANT OVER BACKER ROD EXTERIOR / CAULK INTERIOR - TYPICAL AT ALL WINDOWS AND DOORS                          |
| 16 | ALUMINUM WINDOW SYSTEM WITH INSULATED GLAZING   |
| 17 | BRICK VENT  |
| 18 | BULLNOSE  |
| 19 | BOND BREAK  |
| 20 | 4" CONCRETE SLAB ON VAPOR BARRIER (REFER TO STRUCTURAL)   |
| 21 | PERIMETER INSULATION - EXTEND 2'-0" IN BOTH DIRECTIONS  |
| 22 | COMPACTED GRANULAR FILL   |
| 23 | GRADE (REFER TO CIVIL)  |
| 24 | POURED CONCRETE FOUNDATION WALL (REFER TO STRUCTURAL)   |
| 25 | STIMULOUS DAMPPROOFING  |
| 26 | STEEL COLUMN (REFER TO STRUCTURAL)  |
| 27 | RIGID INSULATION  |
| 28 | CONTINUOUS METAL ROOF EDGE - MATCH EXISTING PROFILE AT CONNECTION POINTS ALSO MATCH EXISTING HEIGHT (V.I.F.)  |
| 29 | NEW FENCE (REFER TO CIVIL AND ELECTRICAL)   |
| 30 | CONCRETE MASONRY UNIT   |
| 31 | COLD FORMED METAL FRAMING   |
| 32 | DOOR AND FRAME (REFER TO SCHEDULE)  |
| 33 | 2" EXPANSION JOINT / CONTROL JOINT AS REQUIRED - FIRE RATE AS REQUIRED (REFER TO CODE PLAN)                   |
| 34 | LIGHT FIXTURE (REFER TO ELECTRICAL)   |
| 35 | MECHANICAL UNIT (REFER TO MECHANICAL)   |
| 36 | POURED CONCRETE FOOTING (REFER TO STRUCTURAL)   |
| 37 | STEEL ANGLE (REFER TO STRUCTURAL)   |
| 38 | STEEL TUBE (REFER TO STRUCTURAL)  |
| 39 | STEEL JOIST (REFER TO STRUCTURAL)   |
| 40 | STEEL BEAM (REFER TO STRUCTURAL)  |
| 41 | SUSPENDED CEILING SYSTEM (REFER TO SCHEDULE)  |
| 42 | LOUVER (REFER TO MECHANICAL)  |
| 43 | BOND BEAM WITH (2) #5 CONT. GROUT SOLID (REFER TO STRUCTURAL DETAIL)  |
| 44 | CMU FOUNDATION WALL (REFER TO STRUCTURAL)   |
| 45 | ROOF LADDER - ATTACH AND FLASH AS REQUIRED PER MANUFACTURERS RECOMMENDATIONS (REFER TO REFERENCE ONLY DETAIL) |
| 46 | WALL MOUNTED ELECTRICAL UNIT (REFER TO ELECTRICAL)  |
| 47 | CEILING MOUNTED ELECTRICAL UNIT (REFER TO ELECTRICAL)   |
| 48 | PLUMBING FIXTURE AND ACCESSORIES (REFER TO MECHANICAL & STANDARD MOUNTING HEIGHTS CHART)                      |
| 49 | BASE MATERIAL (REFER TO SCHEDULE)   |
| 50 | CONTROL JOINT   |

B6	BULLETIN NO. 6	11/04/2
B2	BULLETIN NO. 2	05/14/2
B1	BULLETIN NO 1	01/08/2
NO.	REVISION	DATE



FILE NO.  
491/20167.SDW

FUNDING CODE 171CODHHS7255	CONTRACT NO. Y22003
-------------------------------	------------------------



100 S Jefferson Ave, Suite 601  
Saginaw, Michigan 48607  
989 752 8107

PROJECT TITLE

491/20167.SDW - PHASE 600/700:

CENTER FOR FORENSIC  
PSYCHIATRY - CREATE  
KITCHEN

SALINE, MICHIGAN
SHEET TITLE
PLAN DETAILS

PROJECT NUMBER 2021094	SHEET NUMBER  A2.31
PROJECT DATE SEPTEMBER 6, 2023	
CHECKED BY C.D.S.	



NOTE: WALL TYPES ARE INDICATED W/ A DIAMOND AND A NUMBER - REFER TO A0.01 FOR DESCRIPTION OF WALL TYPES.

NOTE: ALL EXISTING ROOF WARRANTIES MUST BE MAINTAINED AT CONNECTION POINTS.

#### MATERIAL KEYNOTES

- EXISTING TO REMAIN
- FULLY ADHEARED SINGLE PLY MEMBRANE ROOFING
- 3/4" ROOFING BOARD
- RIGID ROOF INSULATION R-30
- METAL DECK (REFER TO STRUCTURAL)
- 2x PRESSURE TREATED WOOD BLOCKING
- SPRAY INSULATION IN METAL DECK FLUTES TO ALLOW FOR CONTINUOUS INSULATION
- STEEL LINTEL - EXTERIOR STEEL LINTELS TO BE GALVANIZED - PAINT (REFER TO STRUCTURAL)
- GROUT SOLID
- THRU WALL FLASHING
- MORTAR NET
- FACE BRICK - MATCH EXISTING
- 8x24 BURNISHED BLOCK ACCENT BAND - MATCH EXISTING
- 8x24 SPLIT FACE BLOCK WAINSCOT - MATCH EXISTING
- SEALANT OVER BACKER ROD EXTERIOR / CAULK INTERIOR - TYPICAL AT ALL WINDOWS AND DOORS
- ALUMINIUM WINDOW SYSTEM WITH INSULATED GLAZING
- BRICK VENT
- BULLNOSE
- BOND BREAK
- 4" CONCRETE SLAB ON VAPOR BARRIER (REFER TO STRUCTURAL)
- PERIMETER INSULATION - EXTEND 2'-0" IN BOTH DIRECTIONS
- COMPACTED GRANULAR FILL
- GRADE (REFER TO CIVIL)
- POURED CONCRETE FOUNDATION WALL (REFER TO STRUCTURAL)
- BITUMINOUS DAMPROOFING
- STEEL COLUMN (REFER TO STRUCTURAL)
- RIGID INSULATION
- CONTINUOUS METAL ROOF EDGE - MATCH EXISTING PROFILE - AT CONNECTION POINTS ALSO MATCH EXISTING HEIGHT (V.I.F.)
- NEW FENCE (REFER TO CIVIL AND ELECTRICAL)
- CONCRETE MASONRY UNIT
- COLD FORMED METAL FRAMING
- DOOR AND FRAME (REFER TO SCHEDULE)
- 2" EXPANSION JOINT / CONTROL JOINT AS REQUIRED - FIRE RATE AS REQUIRED (REFER TO CODE PLAN)
- LIGHT FIXTURE (REFER TO ELECTRICAL)
- MECHANICAL ITEM (REFER TO MECHANICAL)
- POURED CONCRETE FOOTING (REFER TO STRUCTURAL)
- STEEL ANGLE (REFER TO STRUCTURAL)
- STEEL TUBE (REFER TO STRUCTURAL)
- STEEL JOIST (REFER TO STRUCTURAL)
- STEEL BEAM (REFER TO STRUCTURAL)
- SUSPENDED CEILING SYSTEM (REFER TO SCHEDULE)
- LOUVER (REFER TO MECHANICAL)
- BOND BEAM WITH (2) #5 CONT. GROUT SOLID (REFER TO STRUCTURAL)
- CMU FOUNDATION WALL (REFER TO STRUCTURAL)
- ROOF LADDER - ATTACH AND FLASH AS REQUIRED PER MANUFACTURER'S RECOMMENDATIONS (REFER TO REFERENCE ONLY DETAIL)
- WALL MOUNTED ELECTRICAL ITEM (REFER TO ELECTRICAL)
- CEILING MOUNTED ELECTRICAL ITEM (REFER TO ELECTRICAL)
- PLUMBING FIXTURE AND ACCESSORIES (REFER TO MECHANICAL & STANDARD MOUNTING HEIGHTS CHART)
- BASE MATERIAL (REFER TO SCHEDULE)
- CONTROL JOINT

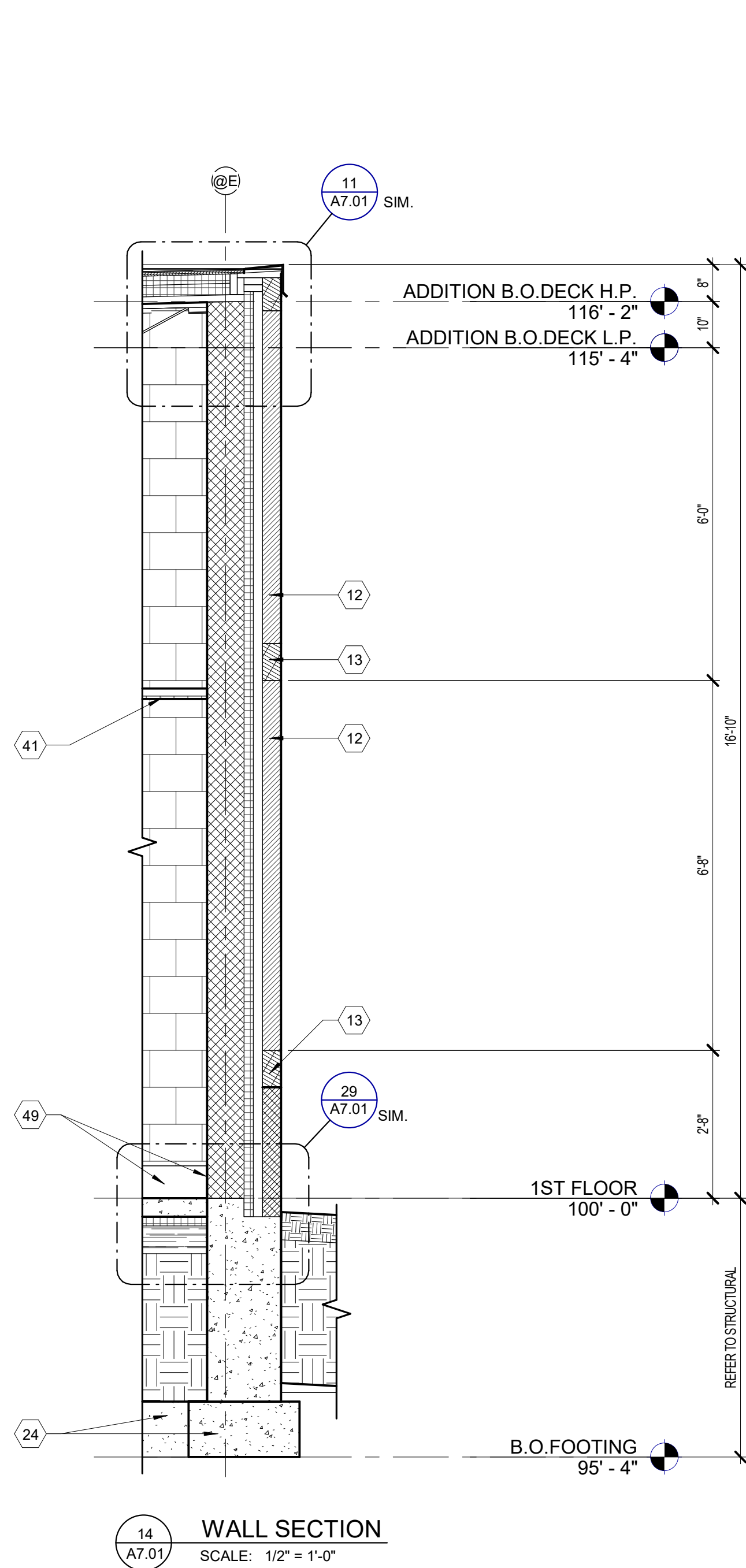

14 WALL SECTION  
SCALE: 1/2" = 1'-0"

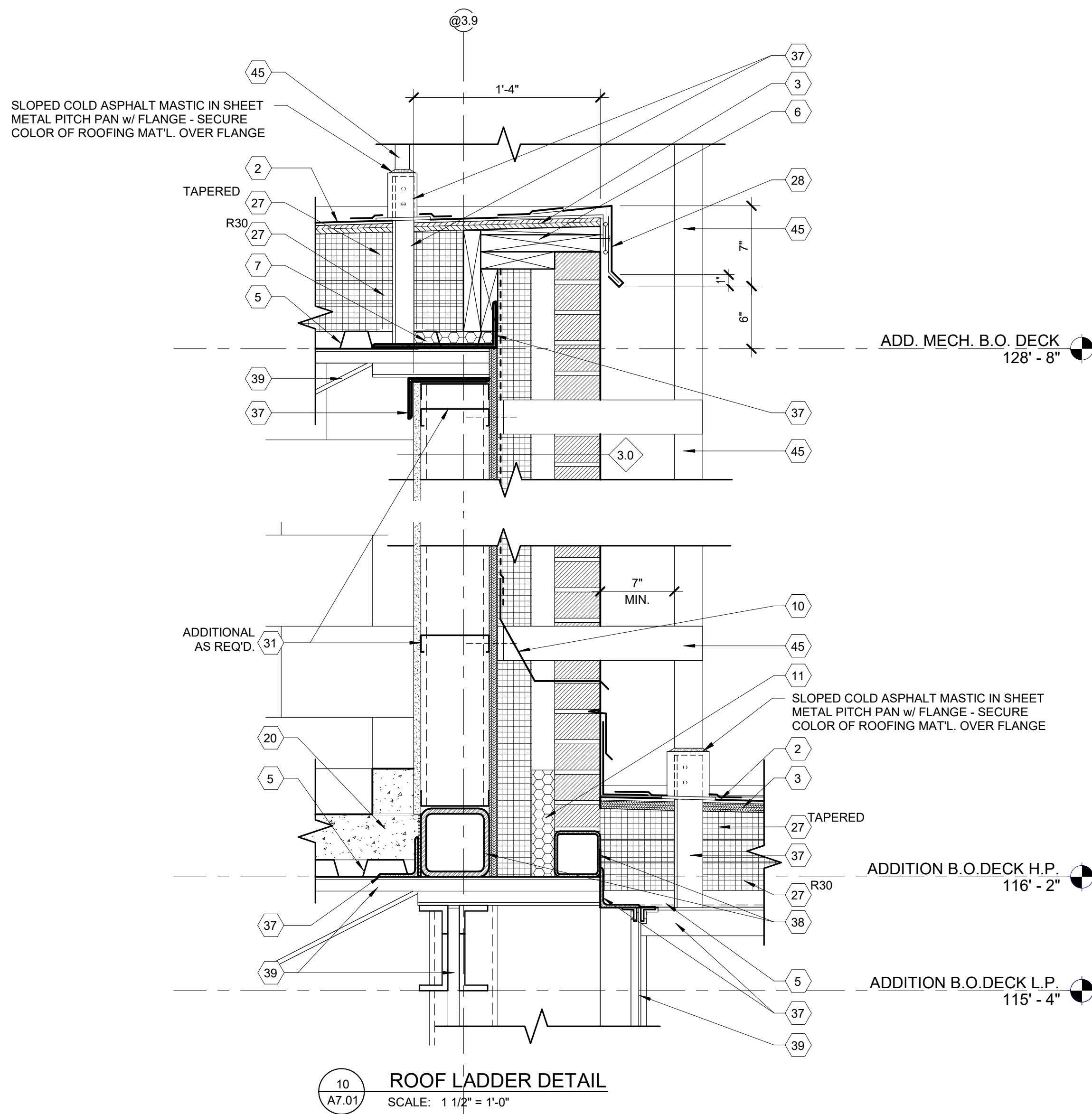

10 ROOF LADDER DETAIL  
SCALE: 1 1/2" = 1'-0"

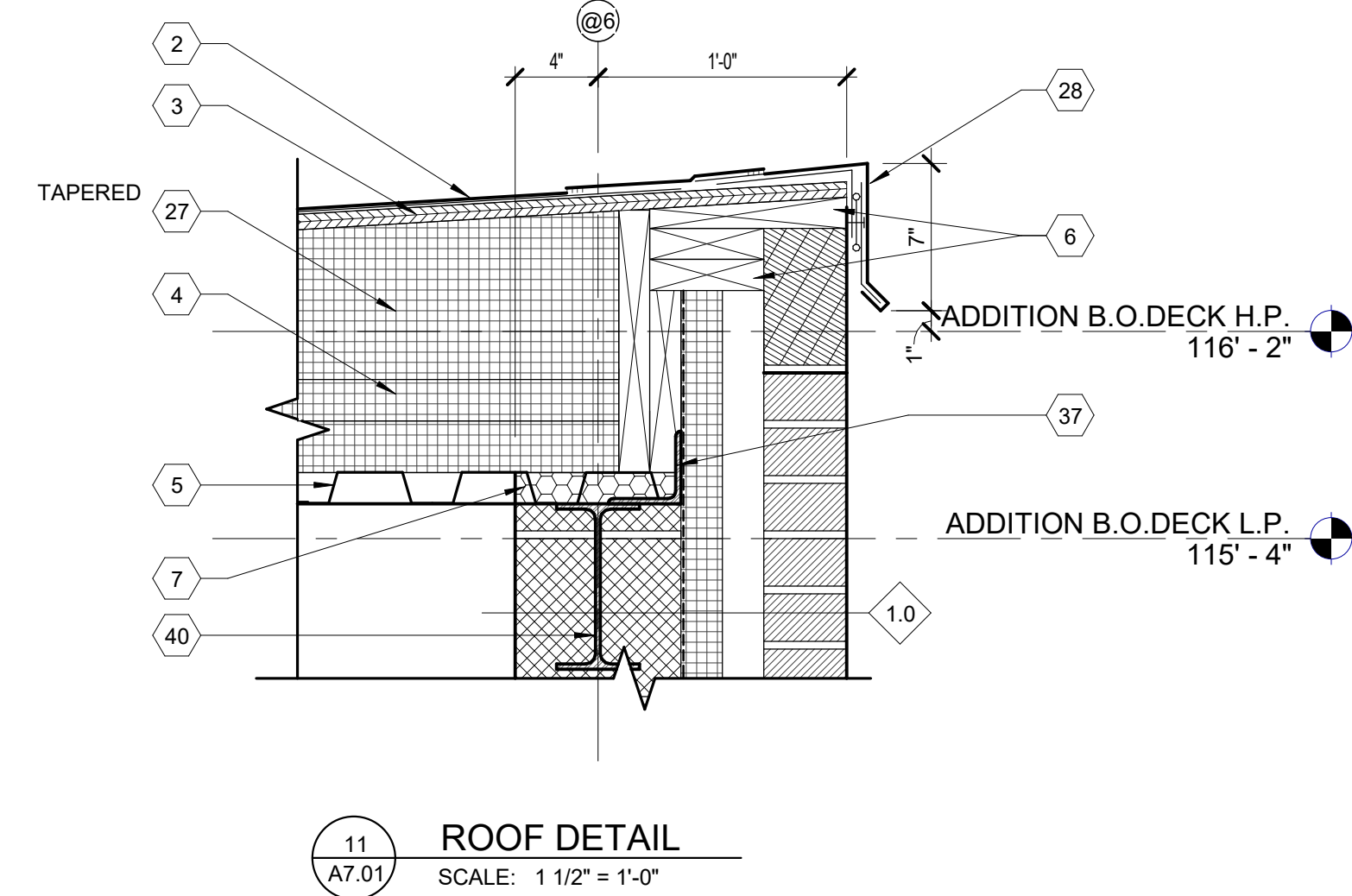

11 ROOF DETAIL  
SCALE: 1 1/2" = 1'-0"

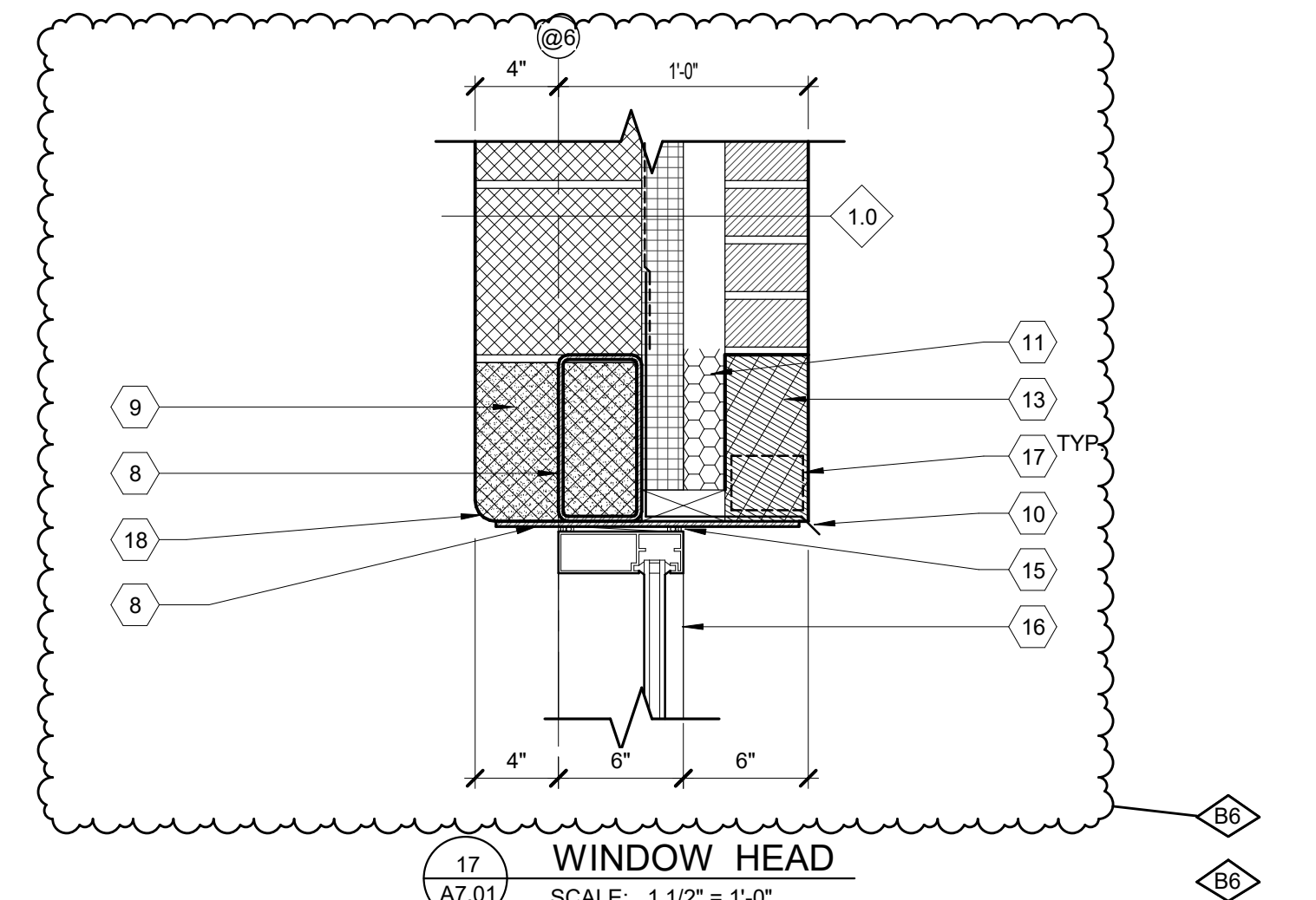

17 WINDOW HEAD  
SCALE: 1 1/2" = 1'-0"

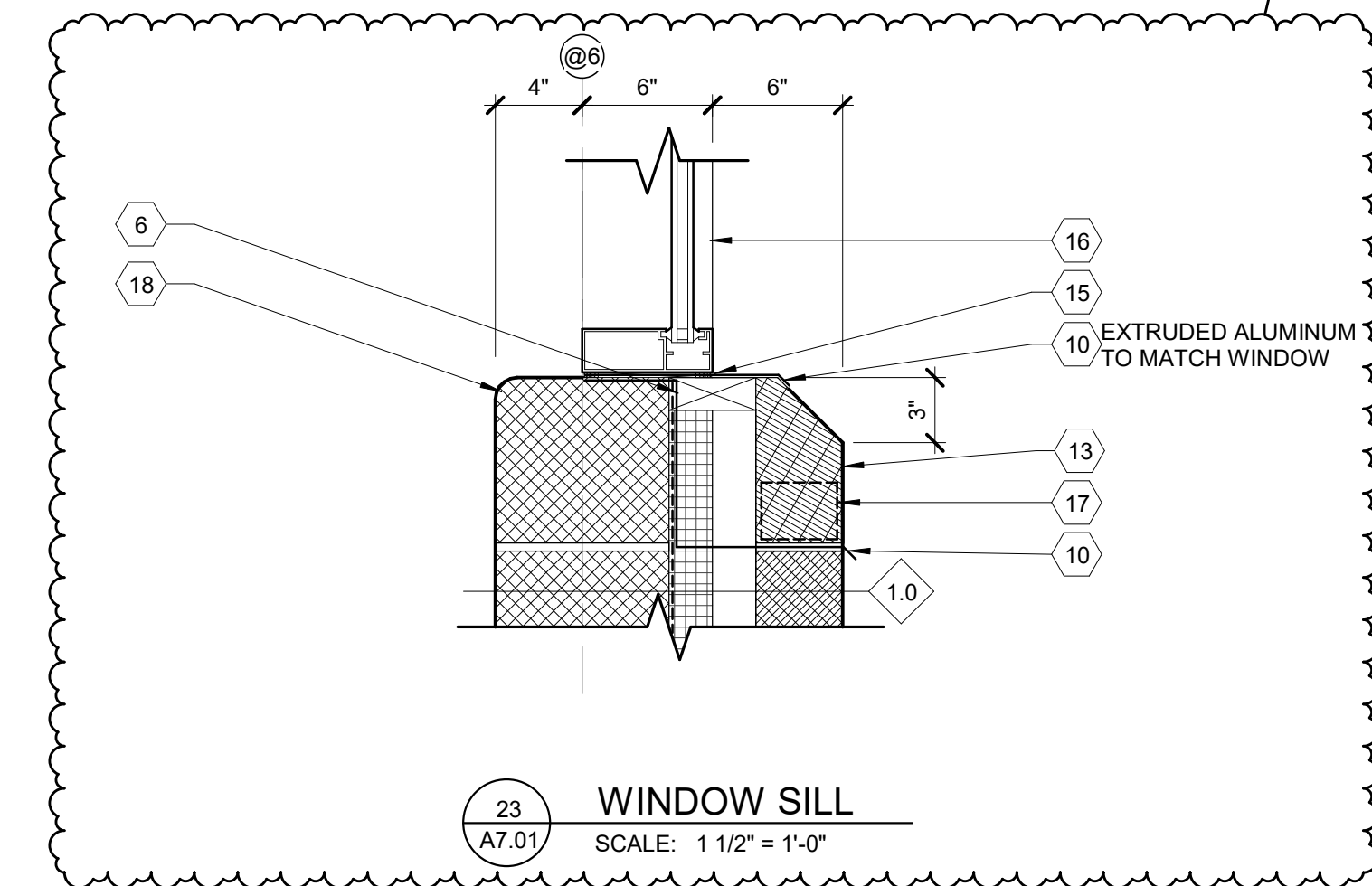

23 WINDOW SILL  
SCALE: 1 1/2" = 1'-0"

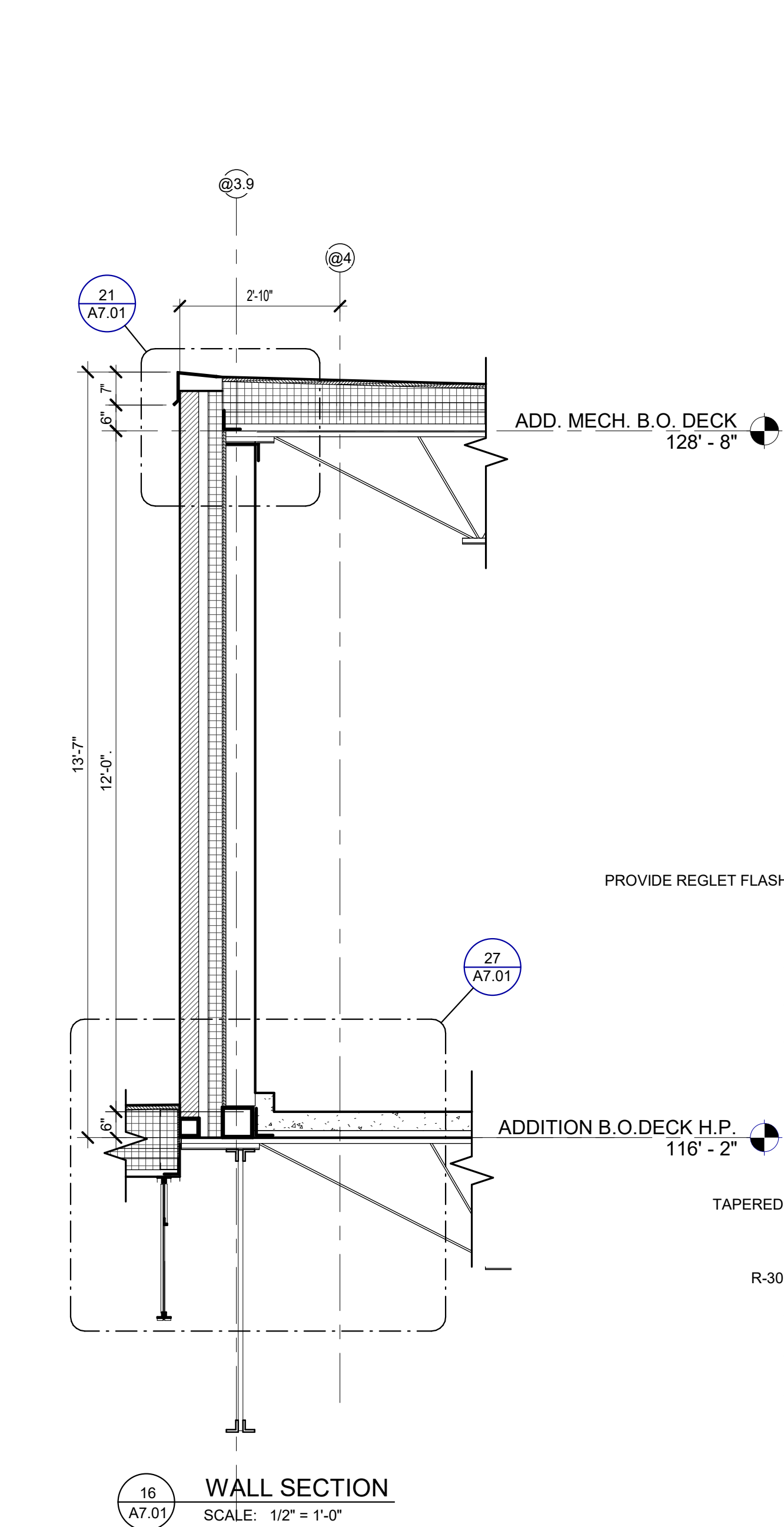

16 WALL SECTION  
SCALE: 1/2" = 1'-0"

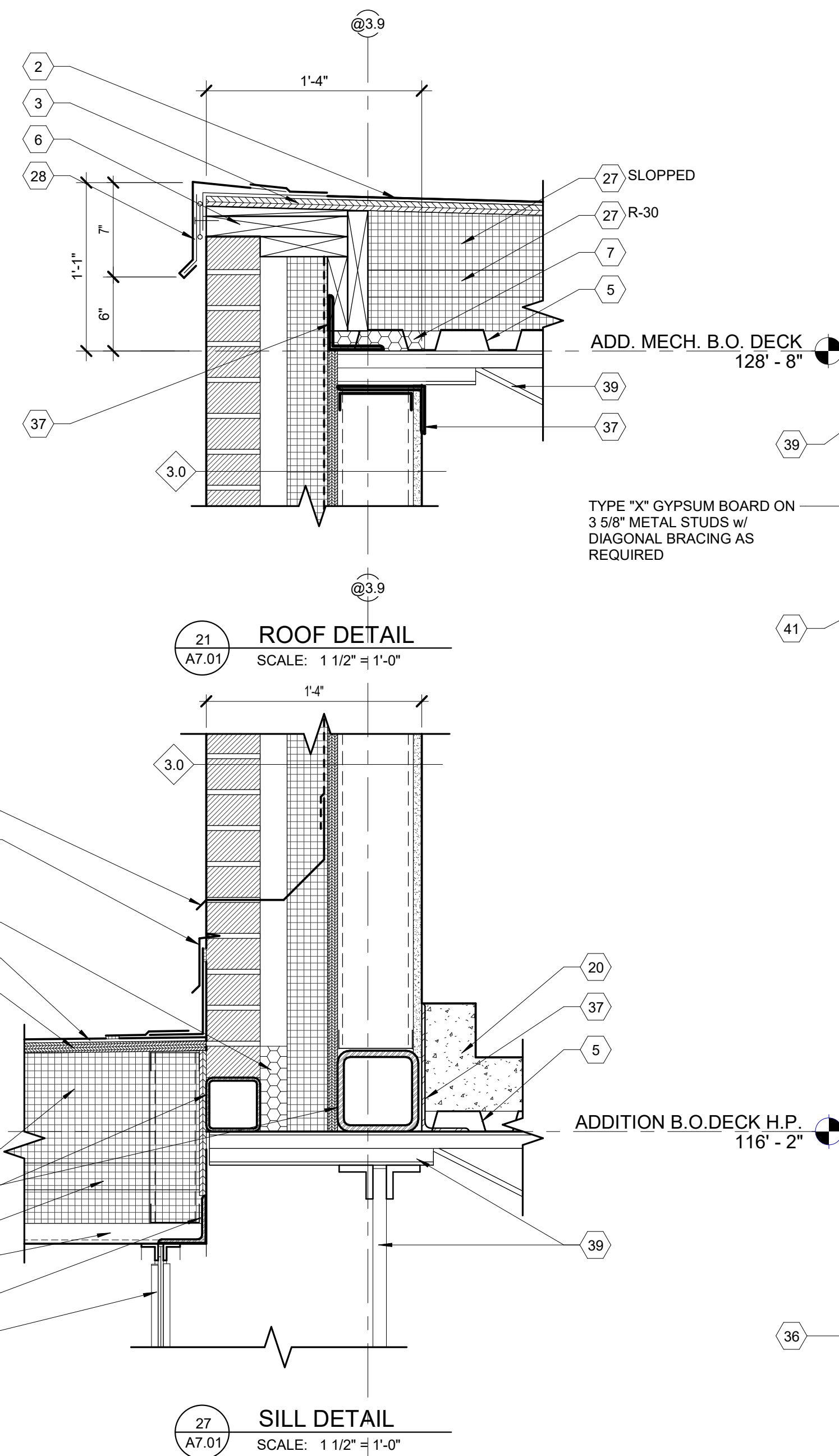

27 SILL DETAIL  
SCALE: 1 1/2" = 1'-0"

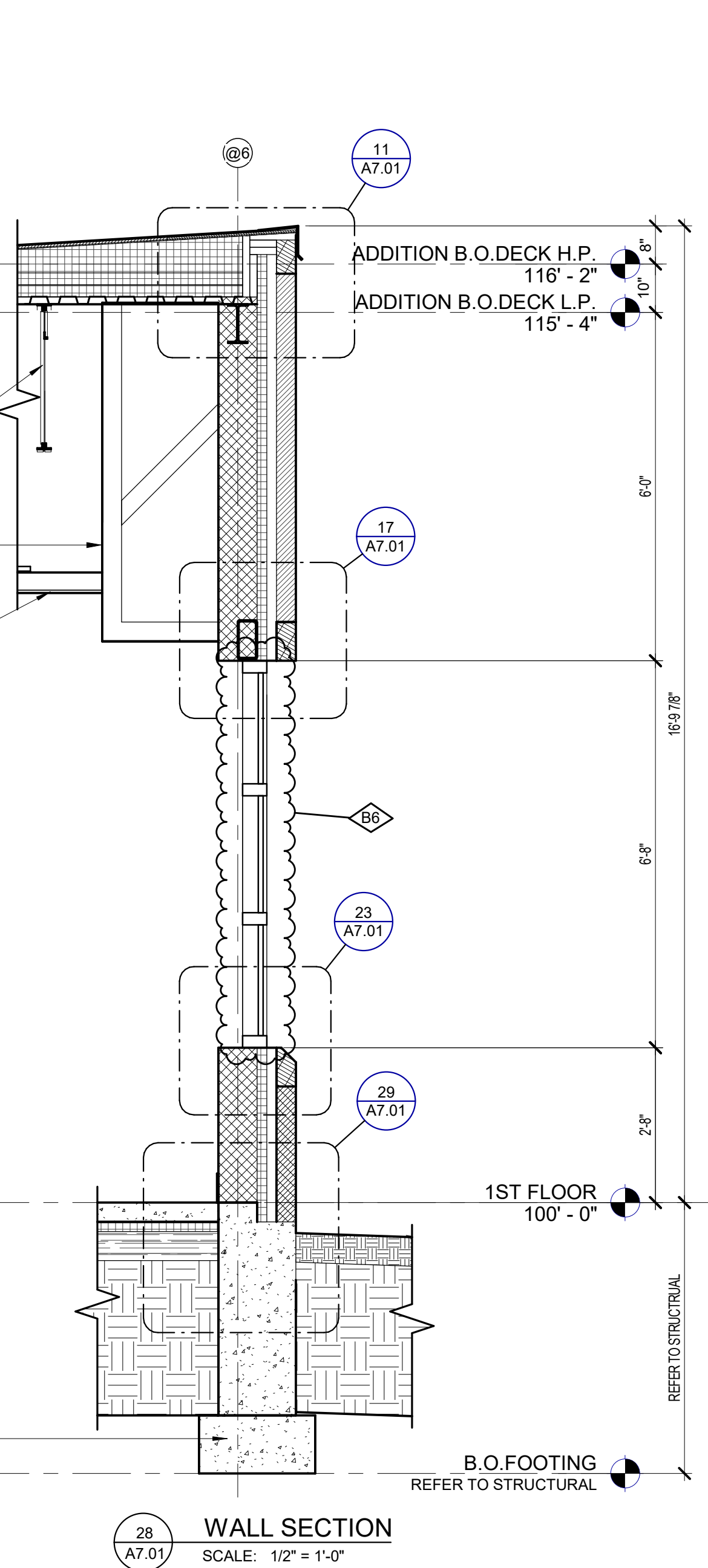

28 WALL SECTION  
SCALE: 1/2" = 1'-0"

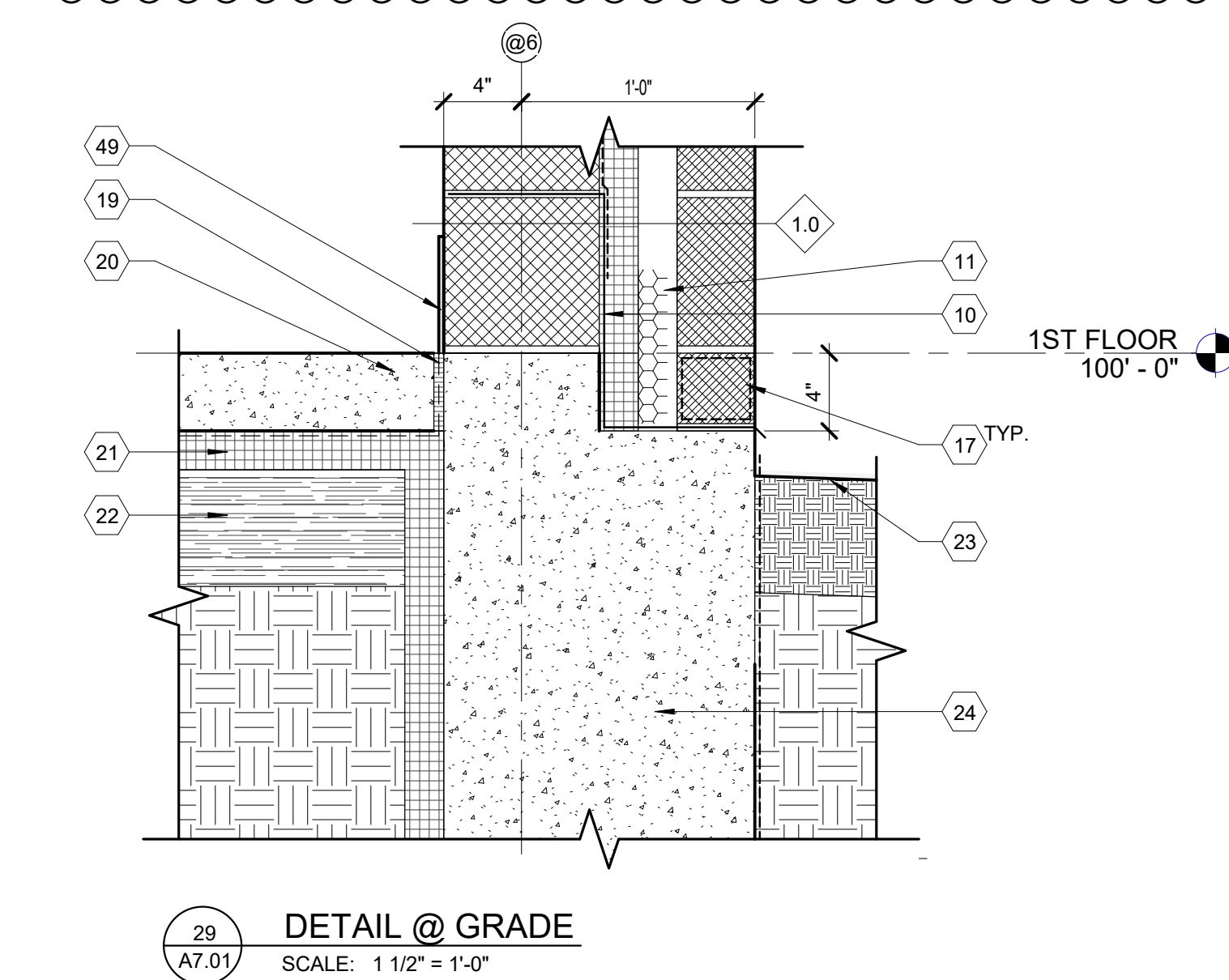

29 DETAIL @ GRADE  
SCALE: 1 1/2" = 1'-0"

NO.	REVISION	DATE
B6	BULLETIN NO. 6	11/04/25



FILE NO. 491/20167.SDW	CONTRACT NO. Y22003
---------------------------	------------------------

WTA ARCHITECTS

100 S Jefferson Ave, Suite 601  
Saginaw, Michigan 48607  
989 752 8107

COPYRIGHT © 2024

PROJECT TITLE  
491/20167.SDW - PHASE 600/700:  
CENTER FOR FORENSIC  
PSYCHIATRY - CREATE  
KITCHEN  
SALINE, MICHIGAN

SHEET TITLE  
WALL SECTIONS &  
DETAILS

PROJECT NUMBER 2021094	SHEET NUMBER A7.01
PROJECT DATE SEPTEMBER 6, 2023	
CHECKED BY C.D.S.	